

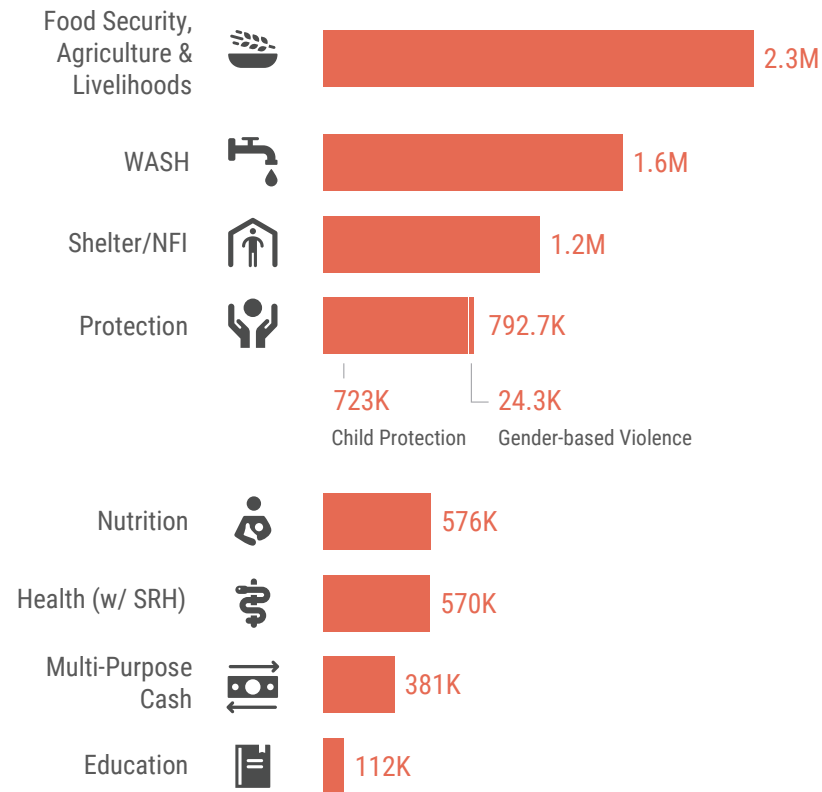

2.7M*

Estimated People Reached

Number of people reached by sectors



* Total overall beneficiaries reached does not include people reached by provision of information, campaigns or mass communication
 People reached does not imply quality or quantity of assistance standards are met

Number of people reached by districts

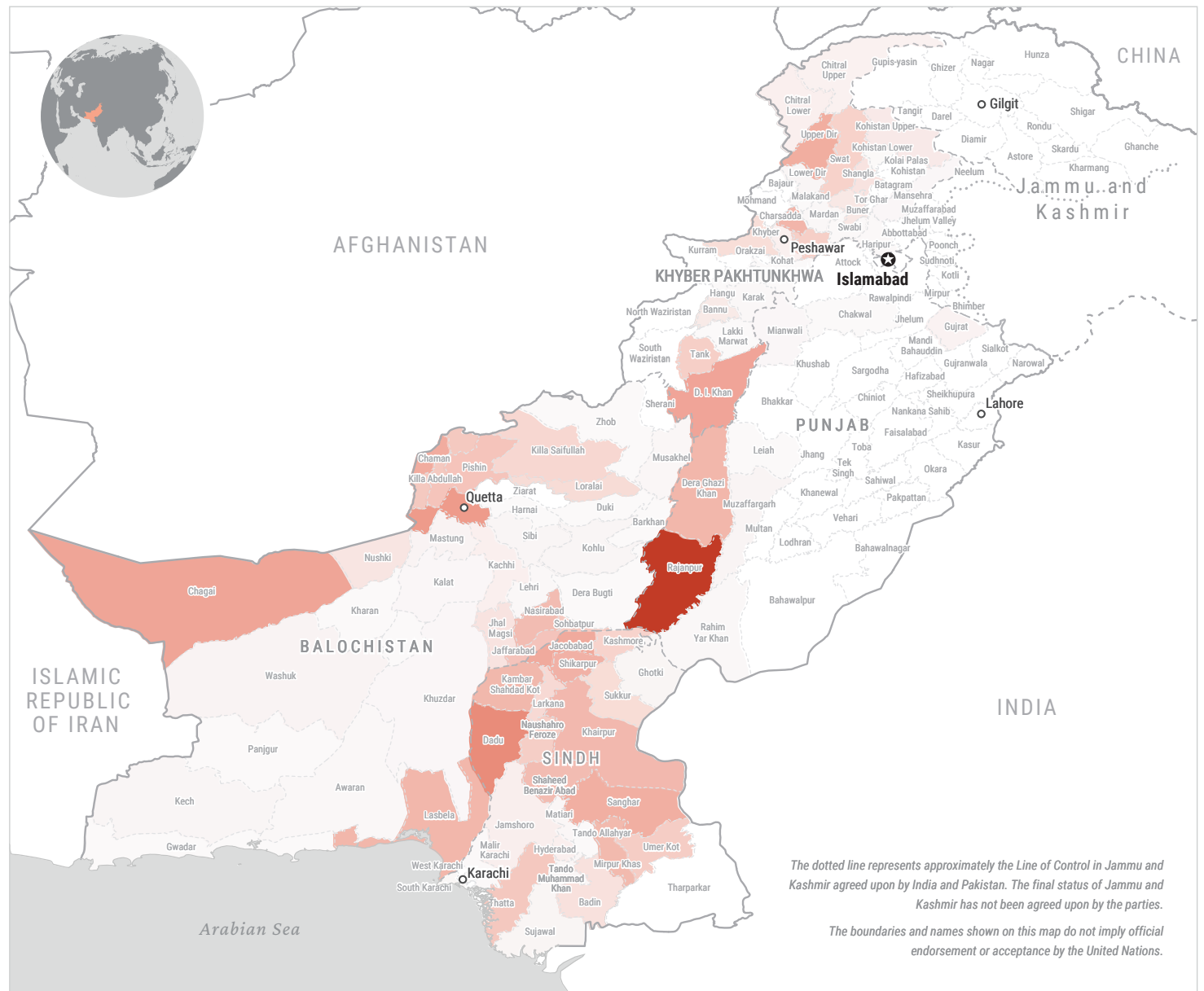

The dotted line represents approximately the Line of Control in Jammu and Kashmir agreed upon by India and Pakistan. The final status of Jammu and Kashmir has not been agreed upon by the parties.

The boundaries and names shown on this map do not imply official endorsement or acceptance by the United Nations.

Number of beneficiaries reached by districts and sectors*

PROVINCE	DISTRICT	Education	Food Security, Agriculture & Livelihoods	Health	Multi-Purpose Cash	Protection	Protection - Child Protection	Protection - GBV	Nutrition	Shelter/NFI	WASH	Total Beneficiaries	
Balochistan	AWARAN			644						2,100		2,100	
	BARKHAN			178								0	
	CHAGAI	3	93,221	286		1	1		12,598			93,221	
	CHAMAN		86,039	2,100					2,882	3,722	8,096	86,039	
	DERA BUGTI			4,304					5,576			0	
	DERA GHAZI KHAN					38,671						0	
	DUKI			1,571								0	
	GWADAR			200								0	
	HARNAI			1,023								0	
	JAFFARABAD	11,613	29,800	11,828	33,600	1,050	400	650	16,344	32,953	59,395	59,395	
	JHAL MAGSI		23,100	21,399	19,600		700				10,031	21,108	23,100
	KACHHI	553	12,090	67,875	31,633				1,200		3,890	860	12,090
	KALAT		3,372	11,154									3,372
	KECH		4,200	10,520							3,850		4,200
	KHARAN			1,032									0
	KHUZDAR	333	3,250	4,181	21,000						1,400	18	3,250
	KILLA ABDULLAH	589	54,481	6,956	32,200						20,510	95	54,481
	KILLA SAIFULLAH	120	36,658	988	8,000				385	3,061	33,110	23,605	36,658
	KOHLU			2,082			450				4,200		4,200
	LASBELA	1,480	75,110	42,907	9,066					4,453	18,680	67,677	75,110
	LEHRI										2,100		2,100
	LORALAI	3	90	4,410			3	3		1,648	1,530	31,325	31,325
	MASTUNG		7,000	3,781							98	49	7,000
	MUSAKHEL			2,542							3,500	350	3,500
	NASIRABAD	9,381	27,601	40,592	2,600	600				764	32,367	67,345	67,345
	NUSHKI		20,878	11,208			550			2,077	3,220	5,171	20,878
	PANJGUR			2,067									0
	PISHIN	4,361	37,850	5,539	6,303	772	22	359	2,600	11,509	58,602	58,602	58,602
	QUETTA	900	106,481	12,416	5,925	622,847	620,138	2,650	12,894	31,147	70,945	106,481	106,481
	SIBI	4,360	3,250	5,200							210	4,350	4,360
SOHBATPUR	6,930	11,831	47,097	31,966				1,300	1,052	51,800	23,751	51,800	
SURAB			759									0	
WASHUK		6,644	1,809								6,644	6,644	
ZHOB									8,534			0	
Total		40,626	642,946	328,648	201,893	665,644	620,564	6,544	74,483	271,927	449,386	817,251	
Khyber Pakhtunkhwa	BANNU	1,500	16,250	409			159					16,250	
	BUNER		17,550									17,550	
	CHARSADDA		6,500	21,286			7,695	2,695	902		11,193	76,230	76,230
	CHITRAL LOWER		11,999	2,624			3,941	3,941	324	12,477	7,500	11,999	
	CHITRAL UPPER		8,650							4,200		8,650	
	D. I. KHAN	1,908	94,000	7,798	434	87	87	2		30,590	31,561	94,000	
	HANGU		50							121	260	260	
	HARIPUR		98							550	796	796	
	KARAK		1,400							700	2,000	2,000	
	KHYBER		29,250									29,250	
	KOHAT									337		337	
	KOHISTAN LOWER									420	560	560	
	KOHISTAN UPPER									16,072		16,072	
	LAKKI MARWAT			350						23	64	64	
	LOWER DIR		4,250						11,723	805		4,250	
	MALAKAND								7,513			0	
	MANSEHRA		100							1,621	3,068	3,068	
	MARDAN								2,029	8,920	1,840	1,840	
	NOWSHERA	520	19,600	7,283	131	13,110	8,010	5,183	910	13,587	46,082	46,082	
	PESHAWAR		10,030		105	425	105	5,009	2,279	4,043		10,030	
	SHANGLA		22,750									22,750	
	SWABI		50				388	388		722		722	
	SWAT	1,937	44,200	18,865			3,892	3,892	2,199	16,448	26,698	35,742	44,200
TANK		46,050	6,531						1,120	1,524	46,050		
UPPER DIR		84,260	1,707						4,200	5,000	84,260		
Total		5,865	417,037	66,853	670	29,538	19,277	15,648	60,270	118,842	210,387	537,270	
Punjab	CHAKWAL		102				56					102	
	DERA GHAZI KHAN	1,443	49,056	4,350		990	21,558		86,943	9,857	74,455	74,455	
	GUJRAT		7,940			17						7,940	
	LEIAH								43,930			0	
	MIANWALI		3,372	790								3,372	
	MUZAFFARGARH									5,688	5,570	5,688	
	RAHIM YAR KHAN					67					1,745	1,745	
	RAJANPUR	2,306	87,119	3,616	11,200	39,663	12,050		106,088	36,139	230,359	230,359	
	Total	3,749	147,589	8,756	11,200	40,793	33,608		236,961	51,684	312,129	323,661	
	Sindh	BADIN	240	13,897	12,861	4,463	8,859	8,700			5,997	25,678	25,678
CENTRAL KARACHI			450									450	
DADU		6,633	64,384	11,850	32,900	35	35		37,824	123,517	73,607	123,517	
EAST KARACHI			1,500									1,500	
GHOTKI		1,008		6,921						4,846	93	4,846	
HYDERABAD		483	5,400	1,400	120					11,660	6,000	11,660	
JACOBABAD		2,371	87,401	6,940	27,020					84,539	8,512	87,401	
JAMSHORO		989	13,000	14,570						2,535	12,378	13,000	
KAMBAR SHAHDAD KOT		4,975	59,353	13,372	26,694	1,200	200		11,126	72,720	43,400	72,720	
KASHMORE		829	3,523							41,874	100	41,874	
KHAIRPUR		7,611	51,331	6,150			290	290	3,688	72,257	55,045	72,257	
LARKANA		2,212	25,126	4,705					8,113	7,874	34,759	34,759	
MALIR KARACHI		400	800								428	800	
MATIARI		1,505	3,582	3,500						2,316	1,009	3,582	
MIRPUR KHAS		8,482	37,125	10,691	32,172	6,023	6,023	102	15,230	66,196	71,474	71,474	
NAUSHAHRO FEROZE			47,456	4,204					18,376	13,244	32,959	47,456	
NUSHKI				383									0
SANGHAR		1,788	83,139	14,452	32,375				43	71,984	25,828	52,556	83,139
SHAHEED BENAZIR ABAD		7,119	16,692	2,772					16,895	17,363	66,652	66,652	
SHIKARPUR		2,789	6,252	9,246	11,336					80,215	3,000	80,215	
SOUTH KARACHI			2,500	1,903							175	2,500	
SUJAWAL			1,201	2,250						3,500	4,500	4,500	
SUKKUR		238	20,780	13,641			29,965	29,965		4,221	10,759	30,389	30,389
TANDO ALLAHYAR	145											145	
TANDO MUHAMMAD KHAN		500							3,600			3,600	
THATTA	2,049	15,030	3,003						4,719	6,295	55,194	55,194	
UMER KOT	10,175	6,232	1,190			10,305	3,934	2,000	11,649	48,182	48,979	48,979	
Total		62,041	566,654	146,004	167,080	56,677	49,147	2,145	203,825	705,317	626,887	988,287	
Total		112,281	1,774,226	550,261	380,843	792,652	722,596	24,337	575,539	1,147,770	1,598,789	2,666,469	

*Total overall beneficiaries reached does not include people reached by provision of information, campaigns or mass communication. District breakdowns won't necessarily match with total reached in front page

The boundaries and names shown and the designations used do not imply official endorsement or acceptance by the United Nations
Sources: Sector Partners Feedback: unochapakistan@humanitarianresponse.info